

E. PERRY ROAD
WATER MAIN

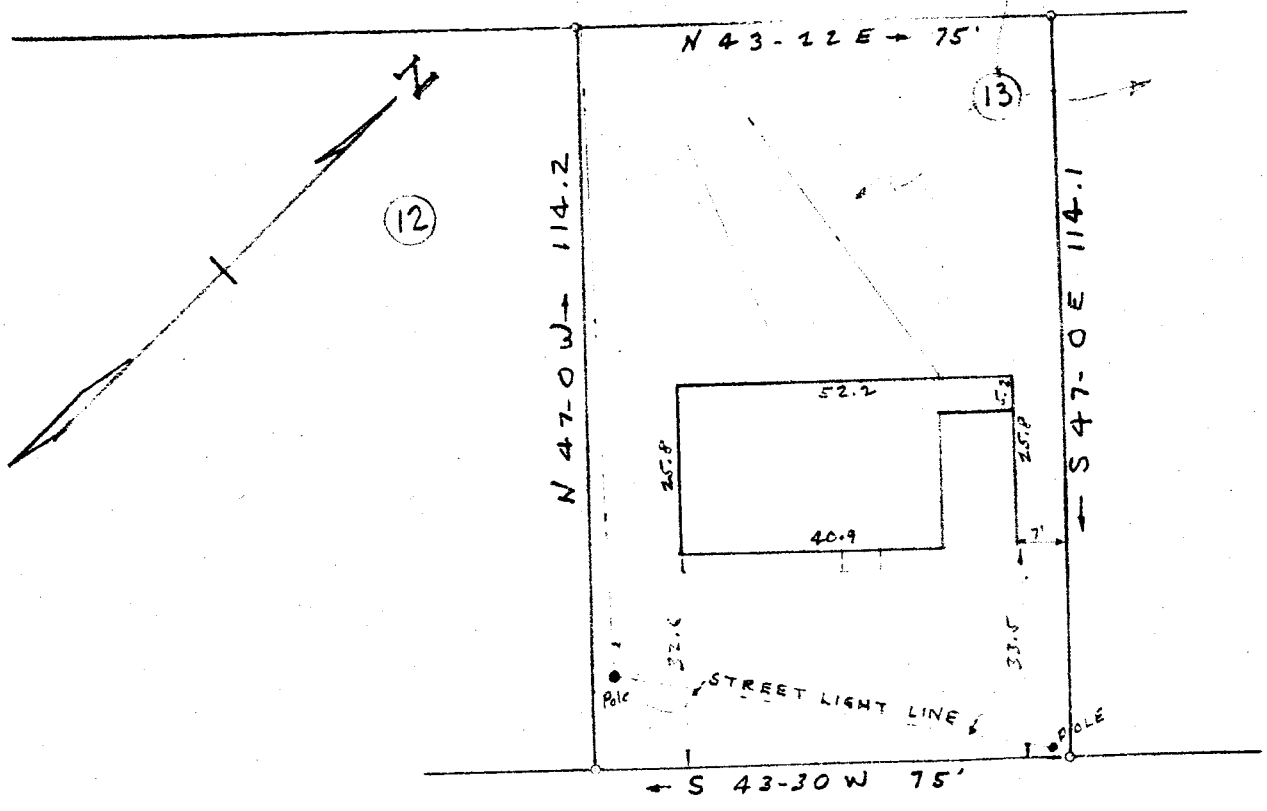

OLLIE FARNSWORTH
R.M.C.

OCT 12 10 07 AM 1966

GREENVILLE CO. S.C.

CENTRAL COURT

This is to certify that on Oct. 3, 1966, I surveyed the property shown on this plat, known as a portion of lot No. 13 on plat of subdivision of Lot No. 13, Leawood Hills, filed in the R.M.C. Office for Greenville Co. in Plat Book XX at page 73, and that the property lines, walls and building are as shown hereon; that the building located on said lot does not encroach or project on adjacent streets or property, and that no adjacent walls or buildings encroach or project on said premises, and that no utility lines cross this property except as shown hereon.

Surveyed by PK Campbell
Campbell & Clarkson, Reg.

PROPERTY OF
ROY DEAN THURSTON
NEAR GREENVILLE S.C.
SCALE 1"=30' OCT. 3, 1966

50
9852
NNN - 63

9852 Filed This 12 day of Oct. 1966
And Recorded in Vol. NNN Page 63 at 1:07 P.M.
Ollie Farnsworth
Register Mesne Conveyance Greenville County, S. C.